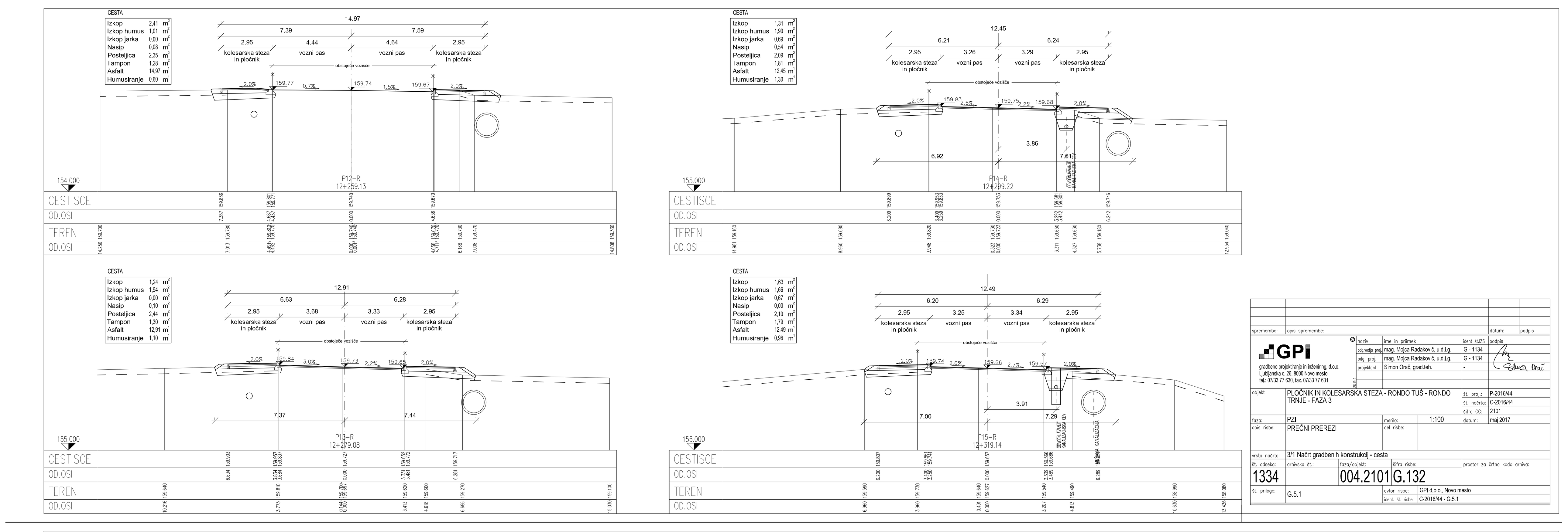

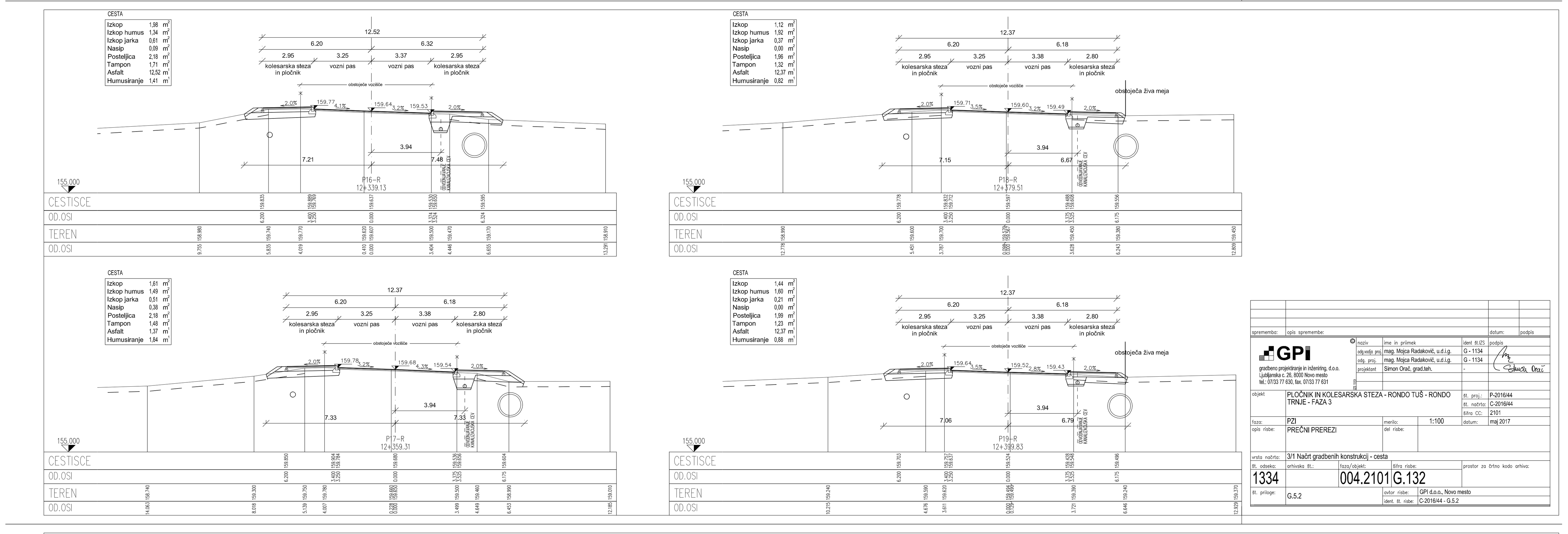

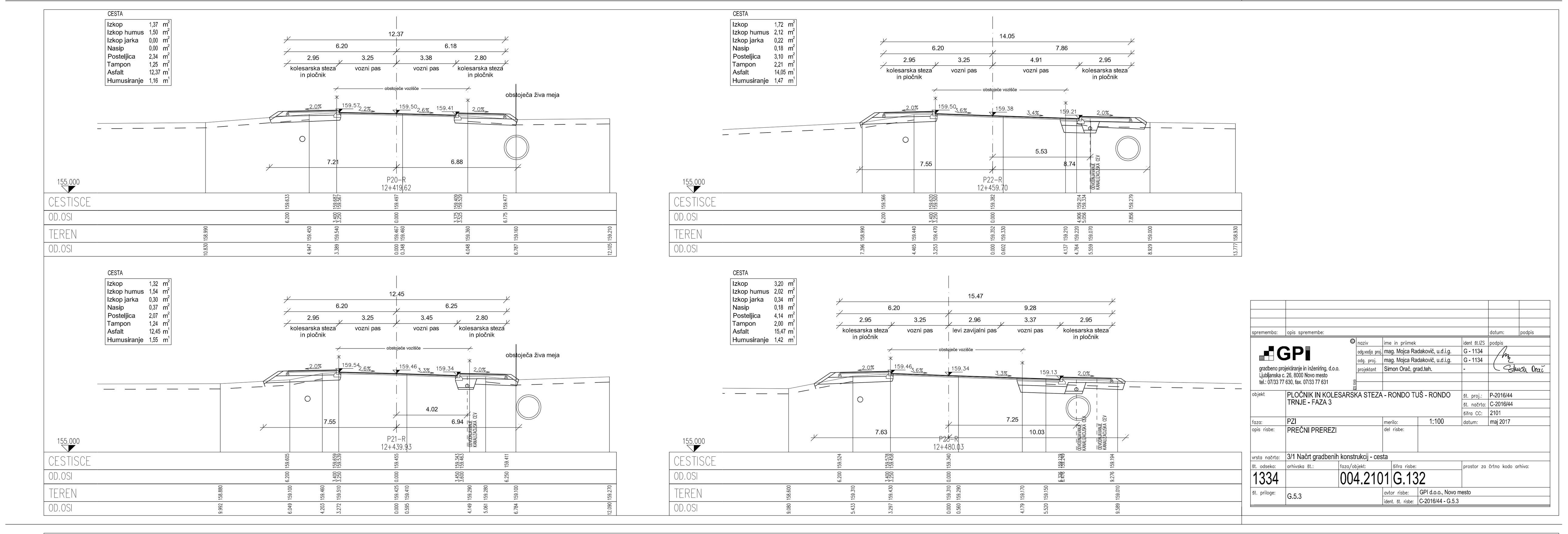

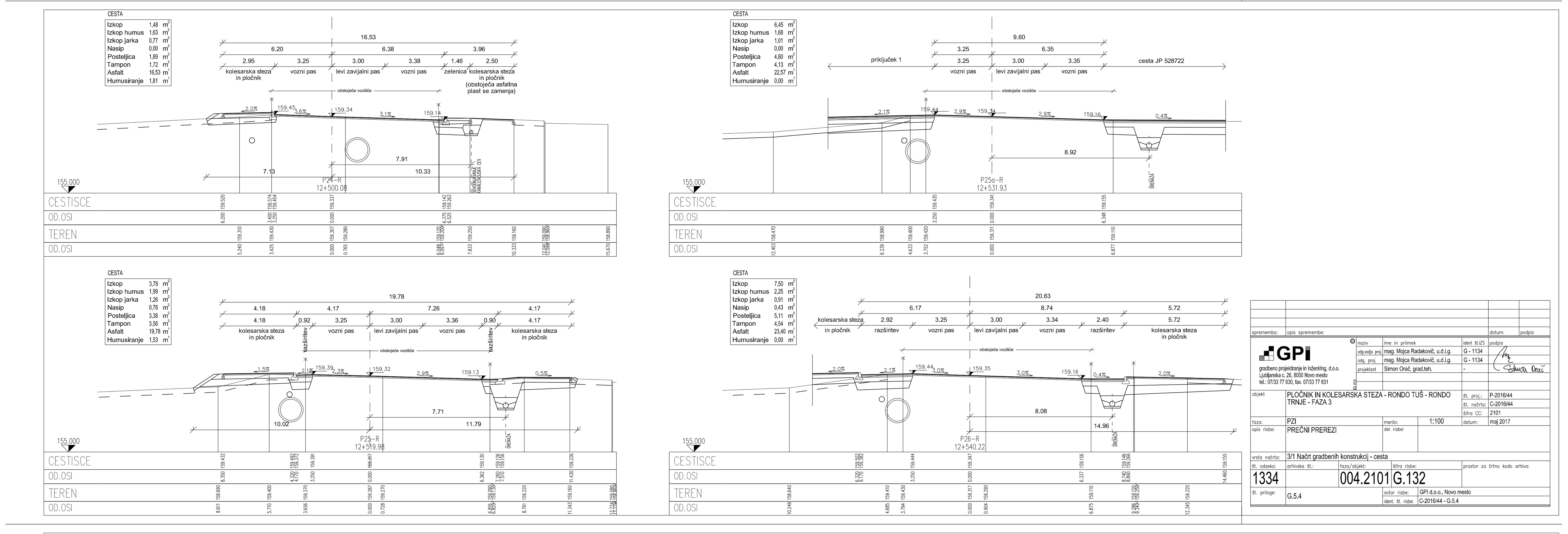

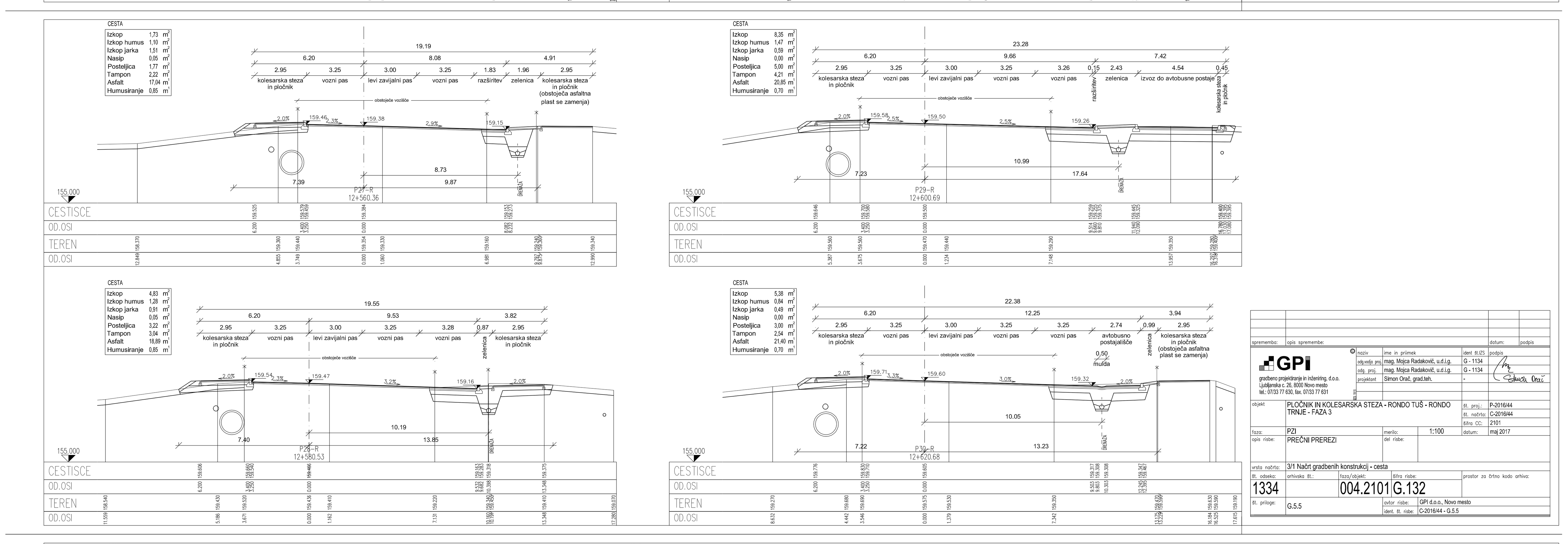

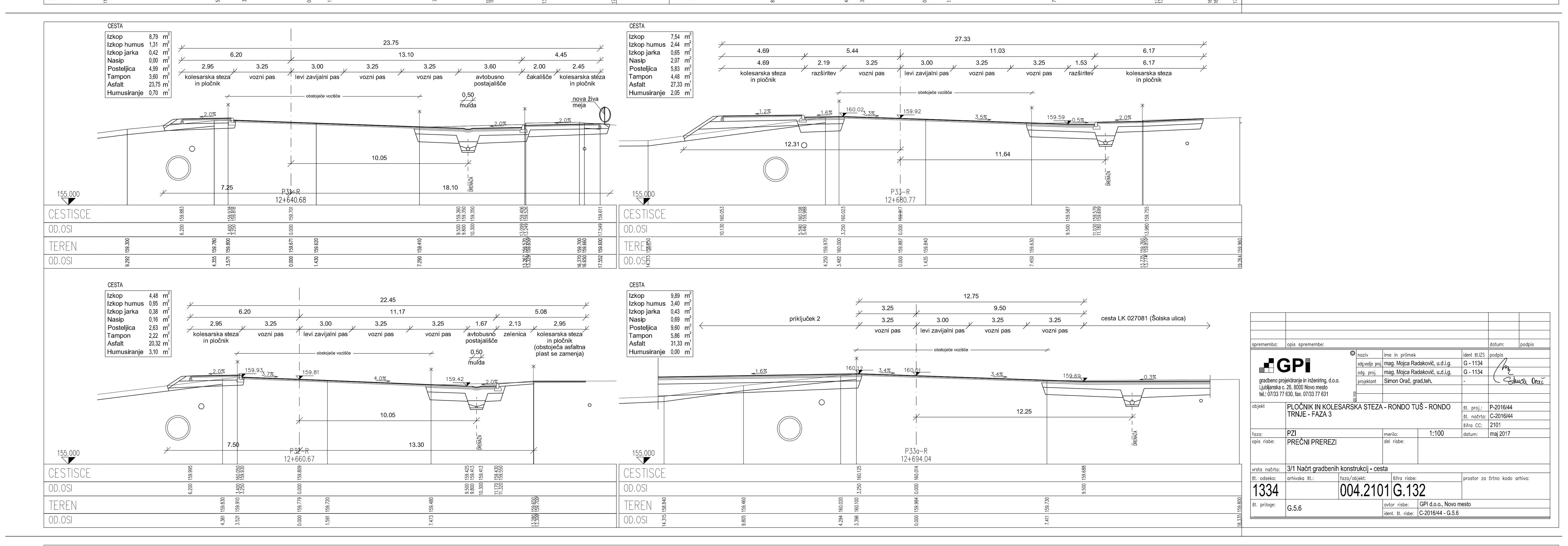

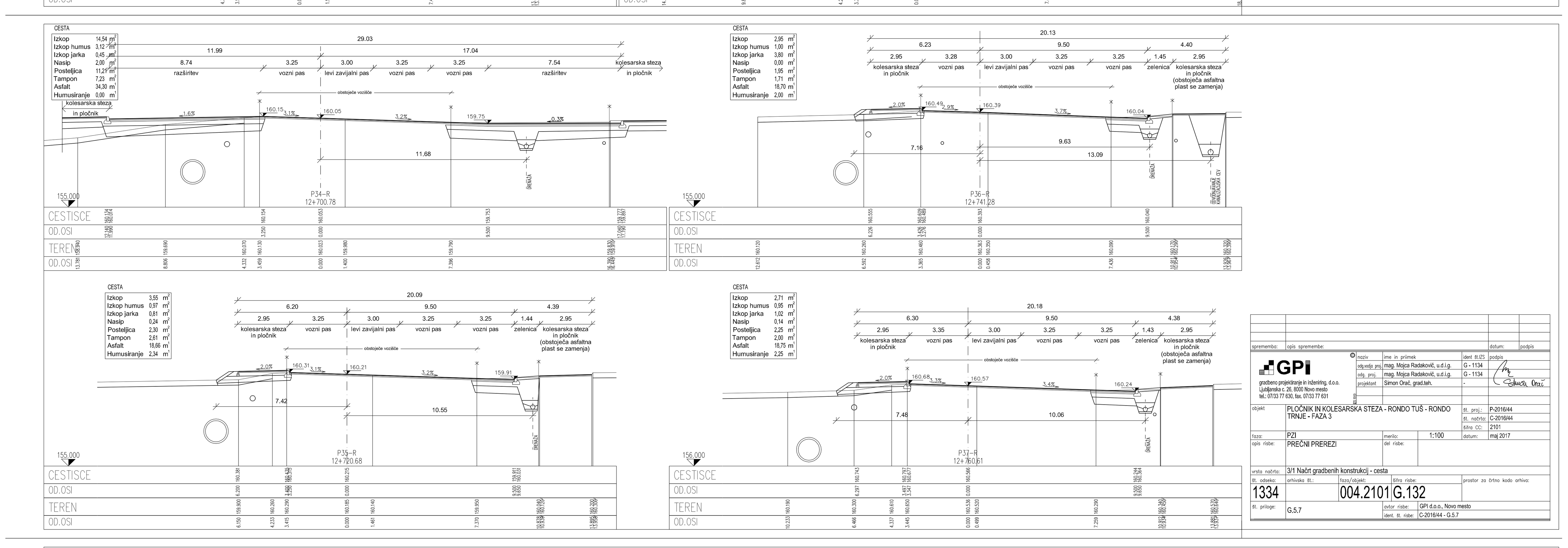

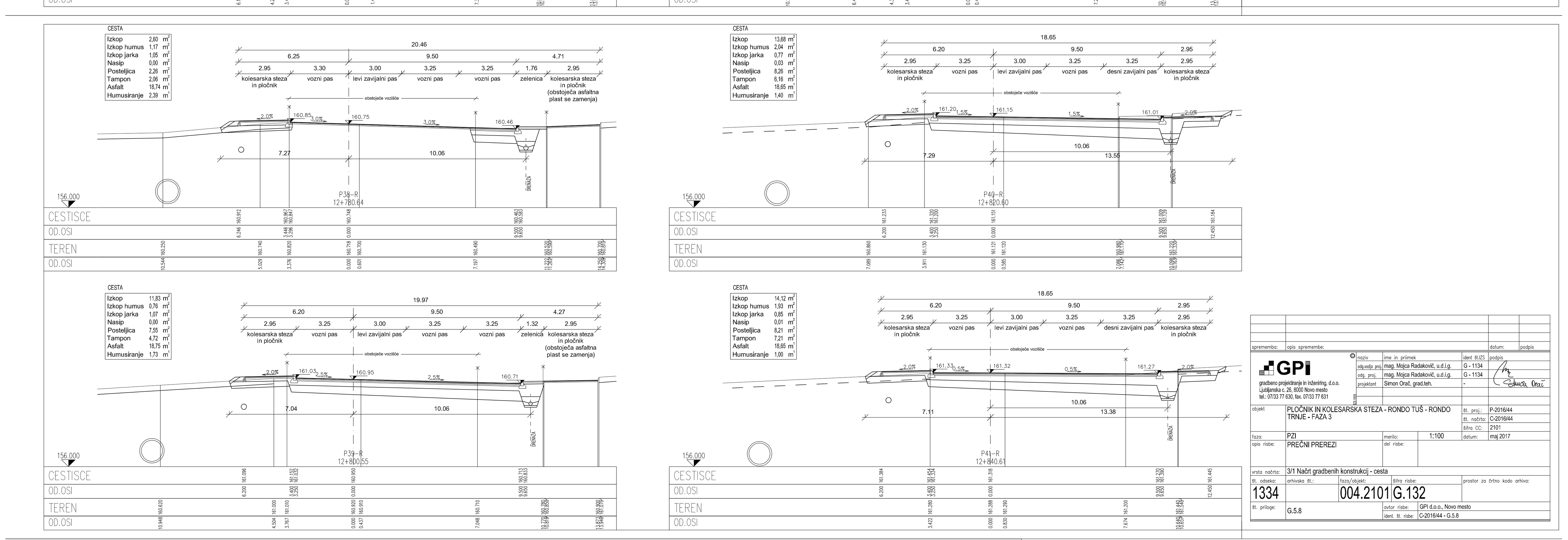

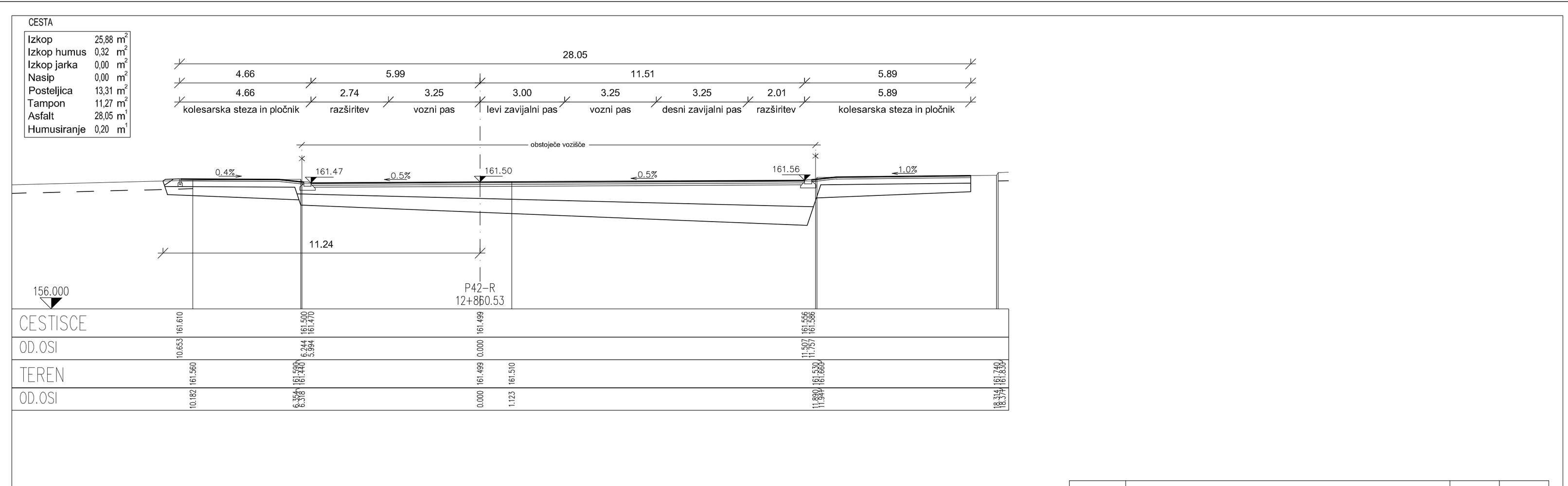

sprememba:	opis spremembe:	datum:	podpis

GPI gradbeno projektiranje in inženiring, d.o.o.
Ljubljanska c. 26, 8000 Novo mesto
tel.: 07/33 77 630, fax. 07/33 77 631

IZS 1919

naziv	ime in priimek	ident št.IZS	podpis
odg.vodja proj.	mag. Mojca Radakovič, u.d.i.g.	G - 1134	
odg. proj.	mag. Mojca Radakovič, u.d.i.g.	G - 1134	
projektant	Simon Orač, grad.teh.	-	Simon Orač

objekt	PLOČNIK IN KOLESARSKA STEZA - RONDO TUŠ - RONDO TRNJE - FAZA 3	št. proj.:	P-2016/44
		št. načrta:	C-2016/44
		šifra CC:	2101
faza:	PZI	merilo: 1:100	datum: maj 2017
opis risbe:	PREČNI PREREZI	del risbe:	
vrsta načrta:	3/1 Načrt gradbenih konstrukcij - cesta		
št. odseka: 1334	arhivska št.:	faza/objekt: 004.2101	šifra risbe: G.132
št. priloge: G.5.9	avtor risbe: GPI d.o.o., Novo mesto	ident. št. risbe: C-2016/44 - G.5.9	prostor za črtno kodo arhiva: